

“LOST FUTURES”: REPRESENTING THE DISPLACED CHILD.

UNIVERSITY OF WORCESTER

TUESDAY, 2ND APRIL, 09:00 - 17:45

CONFERENCE VENUE

The Conference is being held at the **Jenny Lind building**, which is not on the main campus but close to Foregate St. train station and the city centre. The University has multiple sites.

MAP

[Map showing route from Foregate St to Jenny Lind building](#)

ALTERNATIVE ROUTE

Turn left out of Foregate St. Station. Take the first right down Shaw Street. At the next junction turn right into Farrier Street. The building opposite to where you are standing is the Jenny Lind building. Walk to the end of the building to find the main entrance.

CONTACT US

Phone: 01905 - 855000 (add +44 for international dialing) Main campus and general phone number. If you need to speak to one of us on the day, ask to be put through to Jenny Lind reception.

Conference team: Dr Lucy Arnold & Dr Rosemarie Miller

School of English, Institute of Humanities

University of Worcester

Henwick Grove

WORCS

WR2 6AJ

Email: l.arnold@worc.ac.uk and r.miller@worc.ac.uk

Web: www.worcester.ac.uk

Conference portal: <https://webengine-01.worc.ac.uk/lostfutures/>

Twitter: @lostfuturesconf

Some suggestions for where to stay and places to eat in Worcester

The suggestions that follow do not represent an exhaustive list and we are aware that choices will be influenced by availability, monetary, dietary, access considerations, convenience and travel times etc. Delegates are advised to check online via the hyperlinks provided or via websites such as:- www.tripadvisor.co.uk or <https://www.visitworcestershire.org/worcester/>

Where to stay

Fownes Hotel



[Fownes Hotel](#)

Single/Double rooms. All rooms include a desk and bathroom. Free Wi-Fi. Breakfast available. Restaurant. Close to Worcester Cathedral on the City Walls Rd. Allow approx. 20 mins to walk to conference venue.

The White House Hotel



[Whitehouse Hotel](#)

16th century townhouse hotel. Rooms are all en-suite. Discount of 15% offered for a 2 night stay. Adjacent to Foregate St. train station and within 10 mins walk of conference venue at Jenny Lind.

The Crown

[The Crown Hotel and Pub J.D Wetherspoon](#)

Former 17th century coaching inn. In centre of Worcester and close to conference venue. Vegan breakfast available.

Premier Inn



[Premier Inn](#)

Double/twin/family rooms with tea and coffee making facilities, en-suite with free Wi-Fi. Restaurant and lift access. Map on home page.

Travelodge



[Travelodge](#)

Standard and 'Super' rooms. Standard rooms include king size bed, en-suite shower room, desk and Wi-fi, tea and coffee making facilities. Range of prices to be checked online. Look for saver rates for one-night stays. Located in city centre by cathedral and approx. 20 minutes' walk to Jenny Lind conference venue.

Shrubbery Guest House

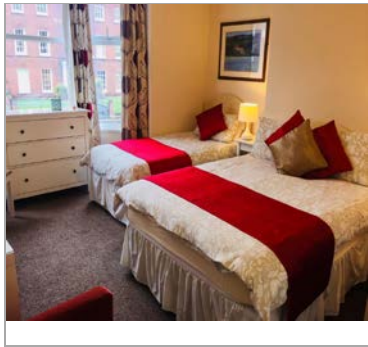

[Shrubbery Guest House](#)

Family run Victorian town house in Barbourne area of the city, and within walking distance of the city centre. Price includes full English breakfast and Wi-Fi. Single rooms (shared bathroom), double or family rooms available which may/may not be en-suite.

Places to eat

[Bills Restaurant and Bar](#)

[Saffron's bistro](#)

[The Old Rectifying House](#)

[Be the change 100% vegan food](#)

[Bodega Cantina](#) South American food/cocktails. Next to Foregate St. Station.

[Chesters Restaurant](#) Mexican inspired dishes with good range of vegan and vegetarian dishes

[Chung Ying Garden](#) Cantonese and Vietnamese restaurant, minutes from cathedral

[Friar Street Kitchen](#) Independent British restaurant using locally sourced ingredients. Known for its Herefordshire steaks. Tudor black and white buildings and other restaurants on this attractive street.

[Han Bao](#) Gourmet burger and cocktail bar on Foregate Street.

[Olive Branch](#) Mediterranean cuisine

We would appreciate any feedback on these suggestions or any proposed additions to the list based on your experiences.