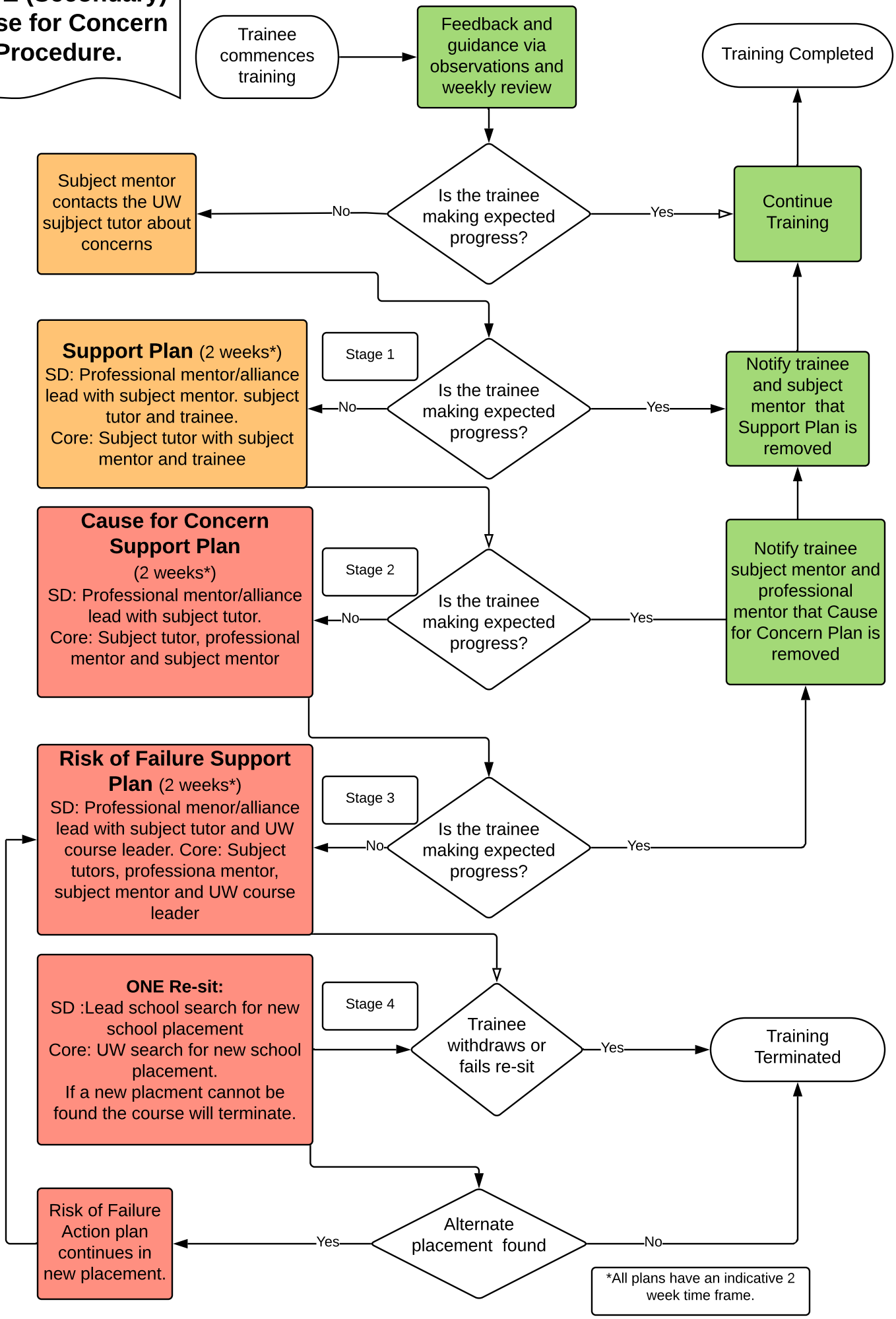PGCE (Secondary) Cause for Concern Procedure.